(Cello) Melody

Sally Gardens

Sing Out With Strings

Trad.
Arr. KB

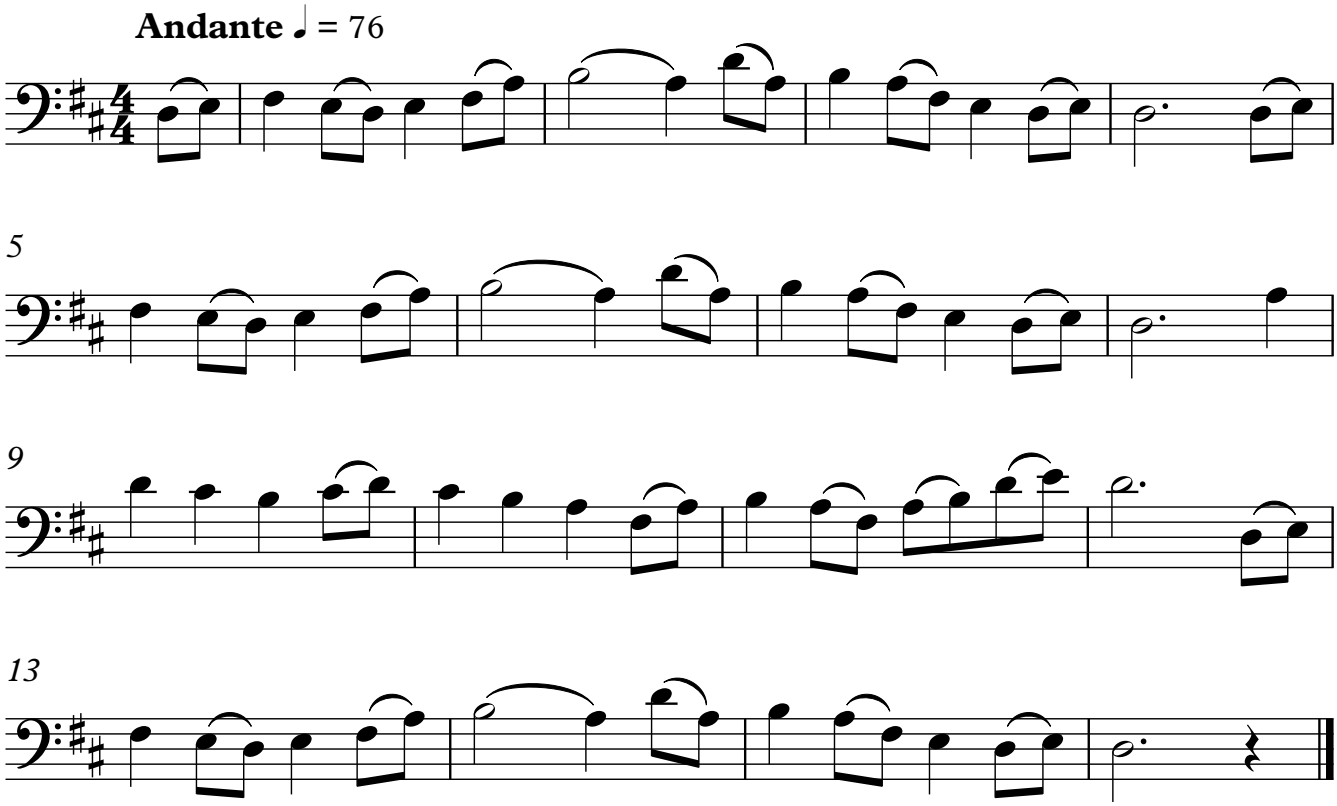

Sept 2020