(Cello) Bass Part B

Star Wars

Sing Out With Strings

John Williams
Arr. KB

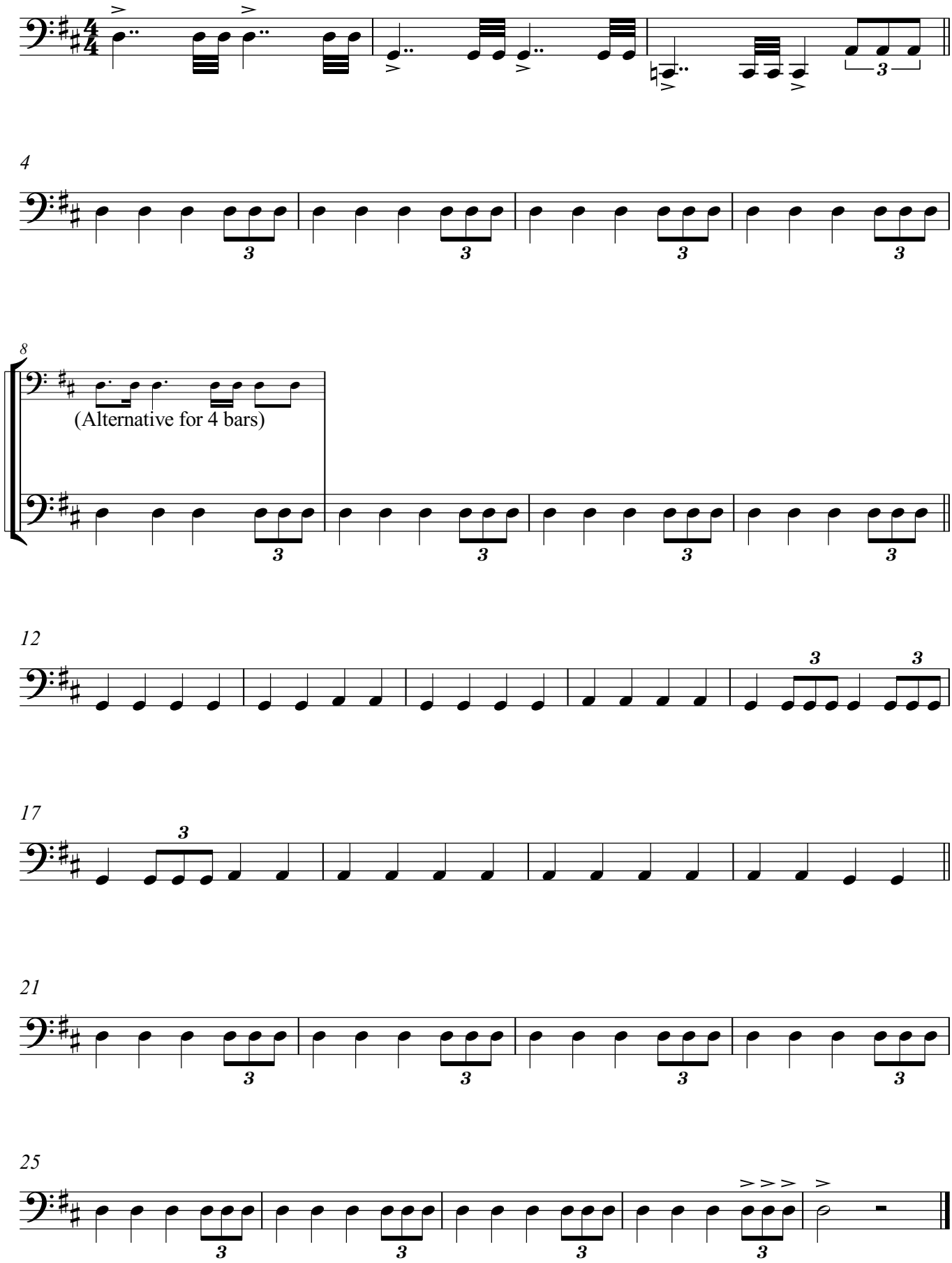

Sept 2020